

REGIONAL AGRICULTURAL LIAISON SERVICES

January 2017

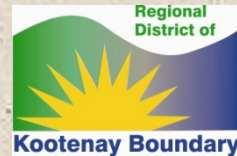

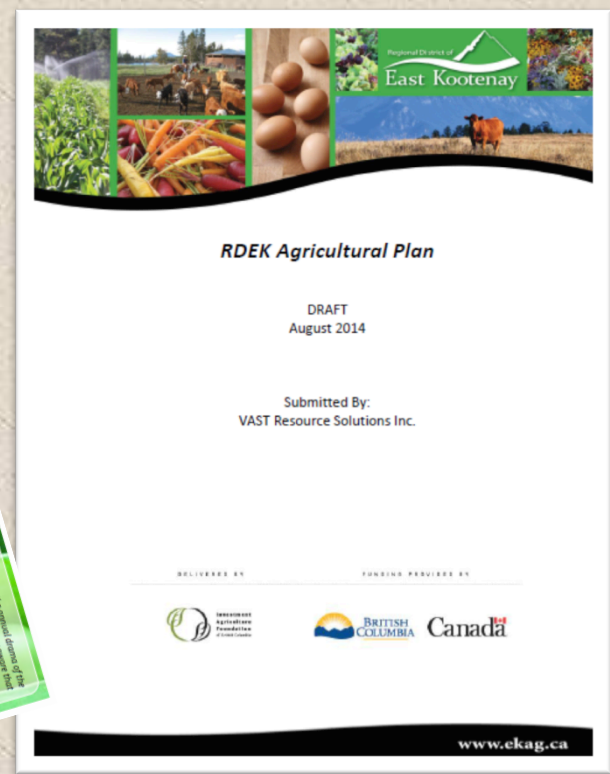
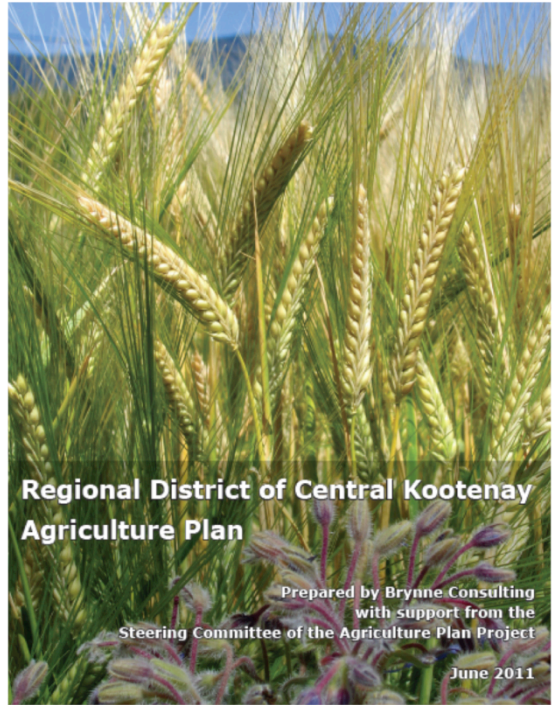

Between 2011–2014, the three participating Regional Districts completed Agricultural plans.



KNOWLEDGE BRIEF: AGRICULTURE PLANNING

COMMON THEMES IN THE THREE AGRICULTURE PLANS OF THE COLUMBIA BASIN-
BOUNDARY REGION

FEBRUARY 2015



The Columbia Basin Rural Development Institute, at Selkirk College, is a regional research centre with a mandate to support informed decision-making by Columbia Basin-boundary communities through the provision of information, applied research and related outreach and extension support. This report is part of the RDI food systems research project which is funded by the Real Estate Foundation of BC and Columbia Basin Trust. To find out more, visit www.cbrii.ca

**2015 – Columbia Basin RDI
compiled a Knowledge Brief
of common themes within
the three Agricultural plans.**

All 3 plans recommended recruitment of human resources to address key matters:

Education for Existing Producers

Property Leasing

Climate Change Adaptation

Marketing

Economic Development

Succession Planning

Infrastructure Restrictions

Education for New Producers



BENEFITS OF REGIONAL AGRICULTURAL LIAISON SERVICES :

- ✓ potential to be more cost effective
- ✓ more efficient than the individual RD's moving forward alone
- ✓ could advance and support the agricultural industry on a larger geographic scale



STEERING COMMITTEE



Stuart Horn, CAO
Sangita Sudan, General Manager
of Development Services
Aimee Watson, Area D Electoral Director



Andrew McLeod, Manager of
Planning & Development Services
Michele Bates, Planner



Darrell Smith
Regional Agrologist

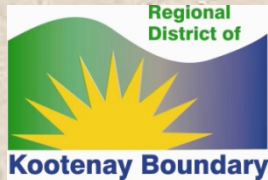

Mark Andison, General Manager
of Operations / Deputy CAO
Roly Russell, Area D Electoral Director



Kindy Gosal, Director, Special Initiatives
Heather Mitchell, Manager, Special Initiatives

3 GOALS OF REGIONAL AGRICULTURAL LIAISON SERVICES

- **Technical Extension**
- **Business Development**
- **Marketing**



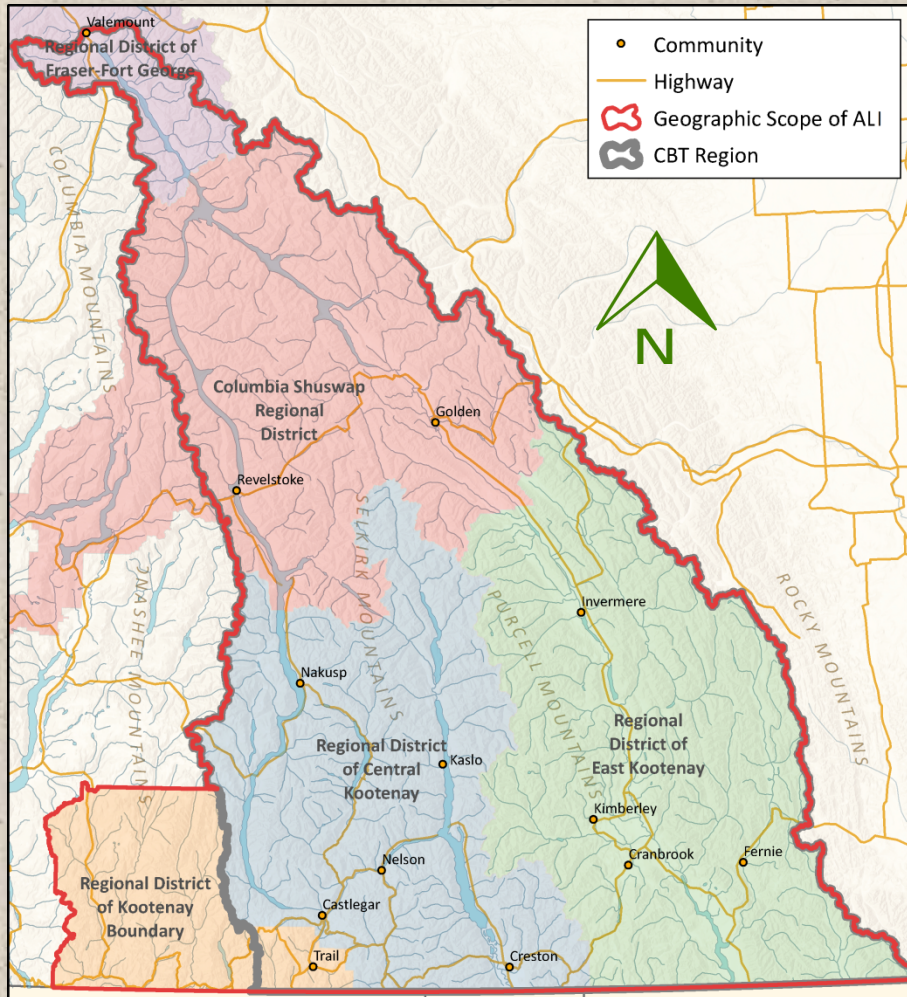

Geographic Area

PROPOSED RALS BUDGET

- 3 year pilot project
- \$240,000 annual maximum budget
- Funded equally by the participating Regional Districts and Columbia Basin Trust.



RALS TIMELINE



November - December
Request for Proposal



January
Steering Committee meetings
to discuss next steps



Spring

- **next steps confirmed**
- **project start up**

CONTACT INFORMATION



Questions?

Rob Gay
Chair, RDEK
1-888-478-7335
rob11gay@gmail.com

Michele Bates
Planner, RDEK
250-489-0311
mbates@rdek.bc.ca

Roly Russell
Director, RDKB
250-584-4677
rolyrussell@gmail.com

Aimee Watson
Director, RDCK
250-304-5842
awatson@rdck.bc.ca